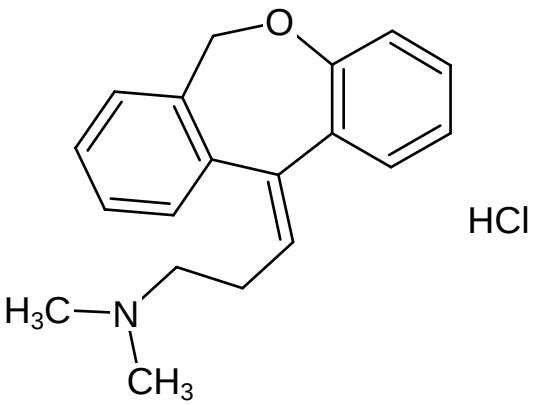
O
HCl
H3C
N
CH3